

COMP	DOORS	OPENING DIMENSIONS	INSIDE DIMENSIONS	VOLUME
L1 UPPER	ROLL-UP	55.50"W x 26.00"H	62.12"W x 37.67"H x 10.00"D	13.36 CU. FT.
L1 LOWER	ROLL-UP	55.50"W x 30.00"H	62.12"W x 30.00"H x 23.93"D	26.80 CU. FT.
L2	ROLL-UP	38.00"W x 27.13"H	44.50"W x 36.25"H x 10.00"D	9.33 CU. FT.
L3	ROLL-UP	46.00"W x 28.00"H	50.86"W x 37.67"H x 10.00"D	19.75 CU. FT.
L4 UPPER	ROLL-UP	55.50"W x 30.00"H	62.12"W x 30.00"H x 23.93"D	26.80 CU. FT.
L4 LOWER	ROLL-UP	55.50"W x 30.00"H	62.12"W x 30.00"H x 23.93"D	26.80 CU. FT.
R1 LOWER	ROLL-UP	55.50"W x 30.00"H	62.12"W x 30.00"H x 23.93"D	26.80 CU. FT.
R2	ROLL-UP	38.00"W x 27.13"H	44.50"W x 36.25"H x 10.00"D	9.33 CU. FT.
R3	ROLL-UP	38.00"W x 27.13"H	44.50"W x 36.25"H x 10.00"D	9.33 CU. FT.
R4 UPPER	ROLL-UP	46.00"W x 28.00"H	50.86"W x 37.67"H x 10.00"D	19.75 CU. FT.
R4 LOWER	ROLL-UP	46.00"W x 30.00"H	50.86"W x 30.00"H x 23.93"D	26.80 CU. FT.
TOTAL VOLUME				178.00 CU. FT.

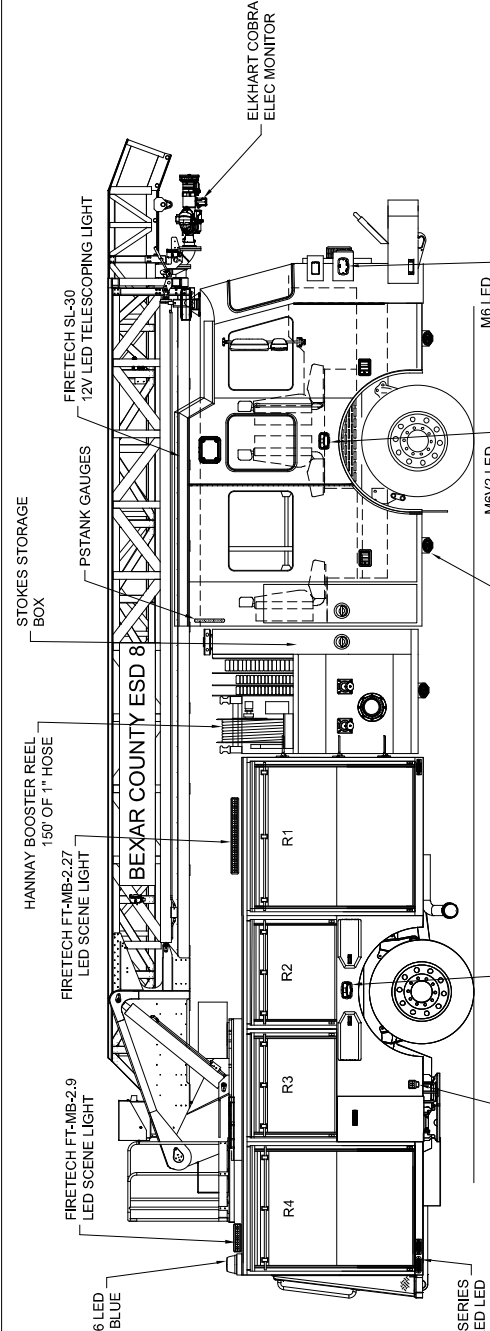
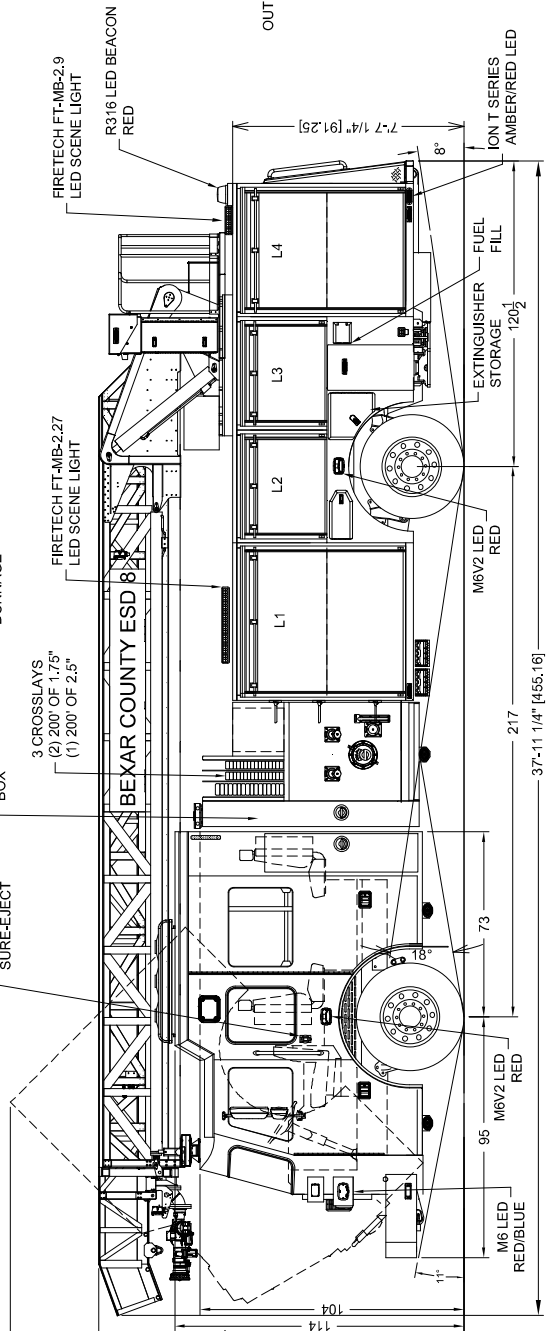
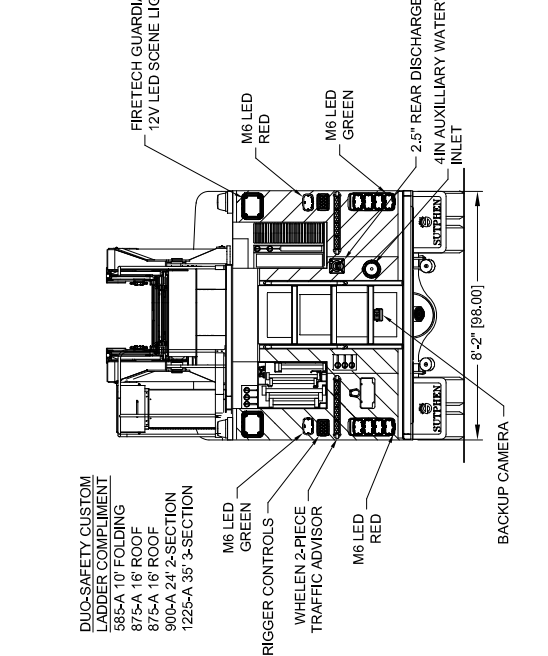
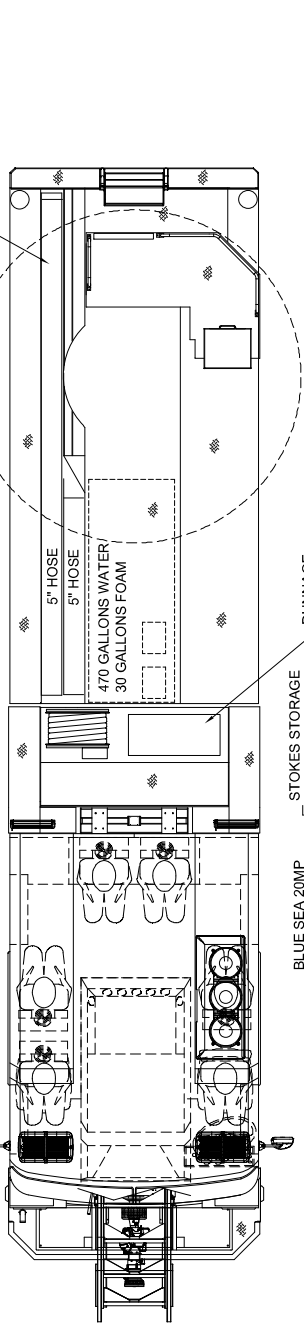

**CUSTOMER APPROVAL**

NAME: \_\_\_\_\_

TITLE: \_\_\_\_\_

DATE: \_\_\_\_\_

**DESCRIPTION**

THIS PRINT IS PROVIDED ON A RESTRICTED BASIS AND IS NOT TO BE USED IN ANY WAY DETRIMENTAL TO THE INTEREST OF SUTPHEN CORPORATION.

**APPROVALS**

DATE: \_\_\_\_\_

DATE: \_\_\_\_\_

DATE: \_\_\_\_\_

**REVISIONS**

REV: \_\_\_\_\_

DATE: \_\_\_\_\_

DATE: \_\_\_\_\_

**SUTPHEN**

BEAXAR COUNTY ESD 8

SAN ANTONIO, TX

DATE: 5/7/2020

BY: HILLIARD

DATE: \_\_\_\_\_

PROJECT NO: \_\_\_\_\_

DWG. NO: \_\_\_\_\_

SHEET: \_\_\_\_\_

DIMENSIONS SHOWN ON THIS DRAWING ARE APPROXIMATE AND ARE SUBJECT TO MINOR DEVIATIONS DURING CONSTRUCTION.

IN THE EVENT OF A DISCREPANCY BETWEEN THE SUTPHEN SPECIFICATIONS AND DRAWING, THE SUTPHEN SPECIFICATIONS SHALL PREVAIL.

DRAWING IS FOR REFERENCE ONLY. SOME ITEMS PROPOSED MAY NOT BE SHOWN OR NOTED.