

COMP	DOORS	OPERING DIMENSIONS	VOLUME
L1	ROLL-UP	23.25'W x 48.50'H	18.02 CU. FT.
L2	ROLL-UP	20.75'W x 59.00'H x 17.75'D	17.41 CU. FT.
L3	ROLL-UP	60.00'W x 28.25'H x 17.75'D	30.15 CU. FT.
L4	ROLL-UP	43.25'W x 49.50'H	13.48 CU. FT.
A1	ROLL-UP	41.50'W x 20.50'H	43.17 CU. FT.

COMP	DOORS	OPERING DIMENSIONS	VOLUME
R1	ROLL-UP	23.25'W x 35.00'H	17.62 CU. FT.
R2	HINGED	50.00'W x 82.50'H	11.05 CU. FT.
R3	ROLL-UP	43.25'W x 35.00'H	29.47 CU. FT.
R4	ROLL-UP	18.25'W x 35.00'H	13.18 CU. FT.
		TOTAL VOLUME	119.95 CU. FT.

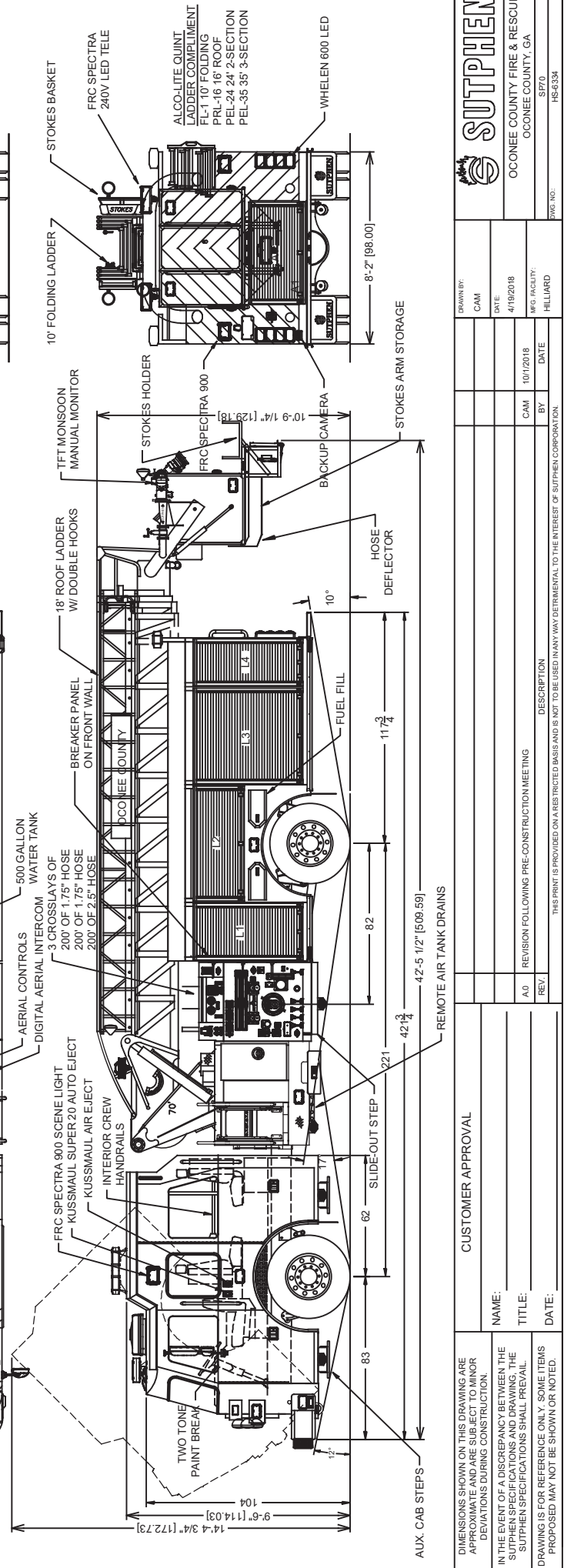

COMP	DOORS	OPERING DIMENSIONS	VOLUME
L1	ROLL-UP	23.25'W x 48.50'H	18.02 CU. FT.
L2	ROLL-UP	20.75'W x 59.00'H x 17.75'D	17.41 CU. FT.
L3	ROLL-UP	60.00'W x 28.25'H x 17.75'D	30.15 CU. FT.
L4	ROLL-UP	43.25'W x 49.50'H	13.48 CU. FT.
A1	ROLL-UP	41.50'W x 20.50'H	43.17 CU. FT.

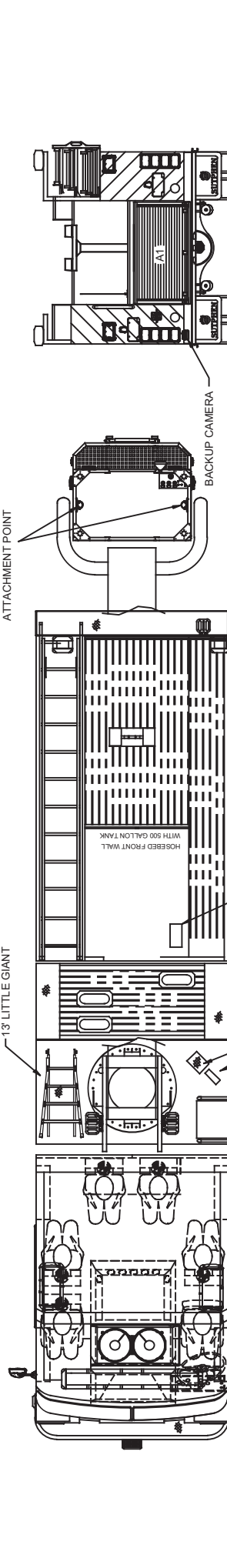
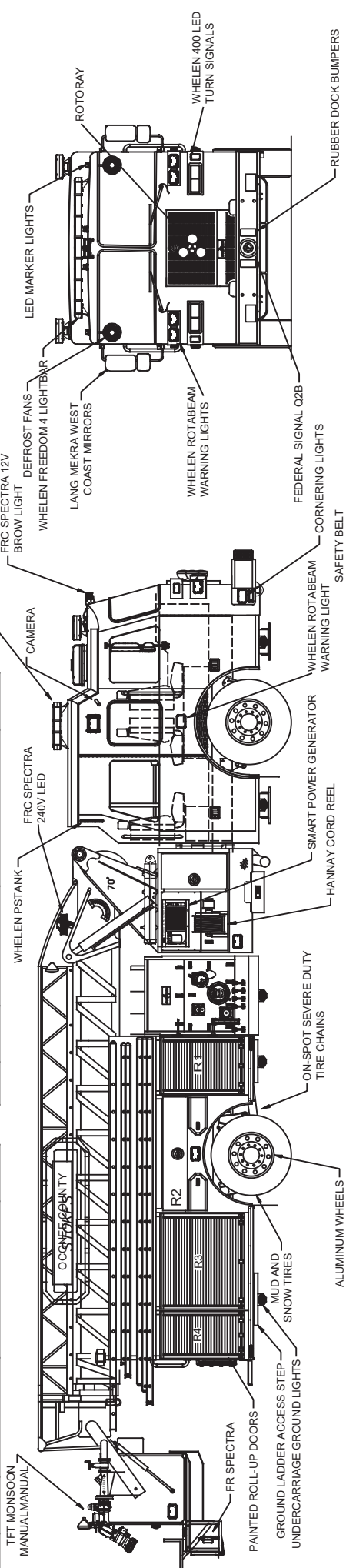

OCONEE COUNTY FIRE & RESCUE
OCONEE COUNTY, GA

DRAWN BY: CAM
DATE: 4/19/2018

DESCRIPTION: REVISION FOLLOWING PRE-CONSTRUCTION MEETING

REV: A.0
DATE: 10/1/2018

DRAWN BY: CAM
DATE: 10/1/2018

DRAWN BY: CAM
DATE: 10/1/2018

DRAWN BY: CAM
DATE: 10/1/2018

DRAWN BY: CAM
DATE: 10/1/2018

DRAWN BY: CAM
DATE: 10/1/2018

DIMENSIONS SHOWN ON THIS DRAWING ARE APPROXIMATE AND ARE SUBJECT TO MINOR DEVIATIONS DURING CONSTRUCTION. IN THE EVENT OF A DISCREPANCY BETWEEN THE SUTPHEN SPECIFICATIONS AND DRAWING, THE SUTPHEN SPECIFICATIONS SHALL PREVAIL. DRAWING IS FOR REFERENCE ONLY. SOME ITEMS PROPOSED MAY NOT BE SHOWN OR NOTED.