

COMPET	DOORS	OPENING DIMENSIONS	INSIDE DIMENSIONS	VOLUME
R1	ROLL-UP	43.50" x 33.00"	47.50" x 36.00" x 26.50"	26.36 CU. FT.
R2	HINGED	35.00" x 24.00"	41.25" x 28.25" x 26.50"	17.87 CU. FT.
R3	HINGED	30.00" x 24.00"	57.75" x 25.50" x 26.50"	25.24 CU. FT.
R4	ROLL-UP	30.50" x 47.00"	37.75" x 52.50" x 26.50"	36.39 CU. FT.
R5	ROLL-UP	38.00" x 47.00"	45.50" x 52.50" x 26.50"	60.33 CU. FT.
R6	HINGED	18.00" x 42.00"	22.50" x 47.50" x 26.50"	14.58 CU. FT.
A1	HINGED	25.00" x 9.50"	29.00" x 9.50" x 80.00"	12.09 CU. FT.
			TOTAL 301 LINE	267.00 CU. FT.

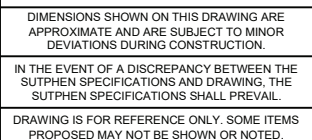

CUSTOMER APPROVAL					
NAME: _____					
TITLE: _____					
DATE: _____		A.0	REVISION AFTER PRE-CONSTRUCTION MEETING	CAM	9/17/2021
		REV.	DESCRIPTION	BY	DATE
THIS PRINT IS PROVIDED ON A RESTRICTED BASIS AND IS NOT TO BE USED IN ANY WAY DETRIMENTAL TO THE INTEREST OF SUTHERN CORPORATION.					

DRAWN BY:	APF
DATE:	05/10/2021
MFG. FACILITY:	HILLIARD

